

DUNHAM SURVEYING, S.C.
SURVEYING & SUBDIVISION
DELAWARE, WISCONSIN 53115

15' Wide Easement granted to Wisconsin Power & Light Company
for underground and overhead electric lines in Volume 496 of
Records, Page 128, Office the Register of Deeds, Elkhorn, WI

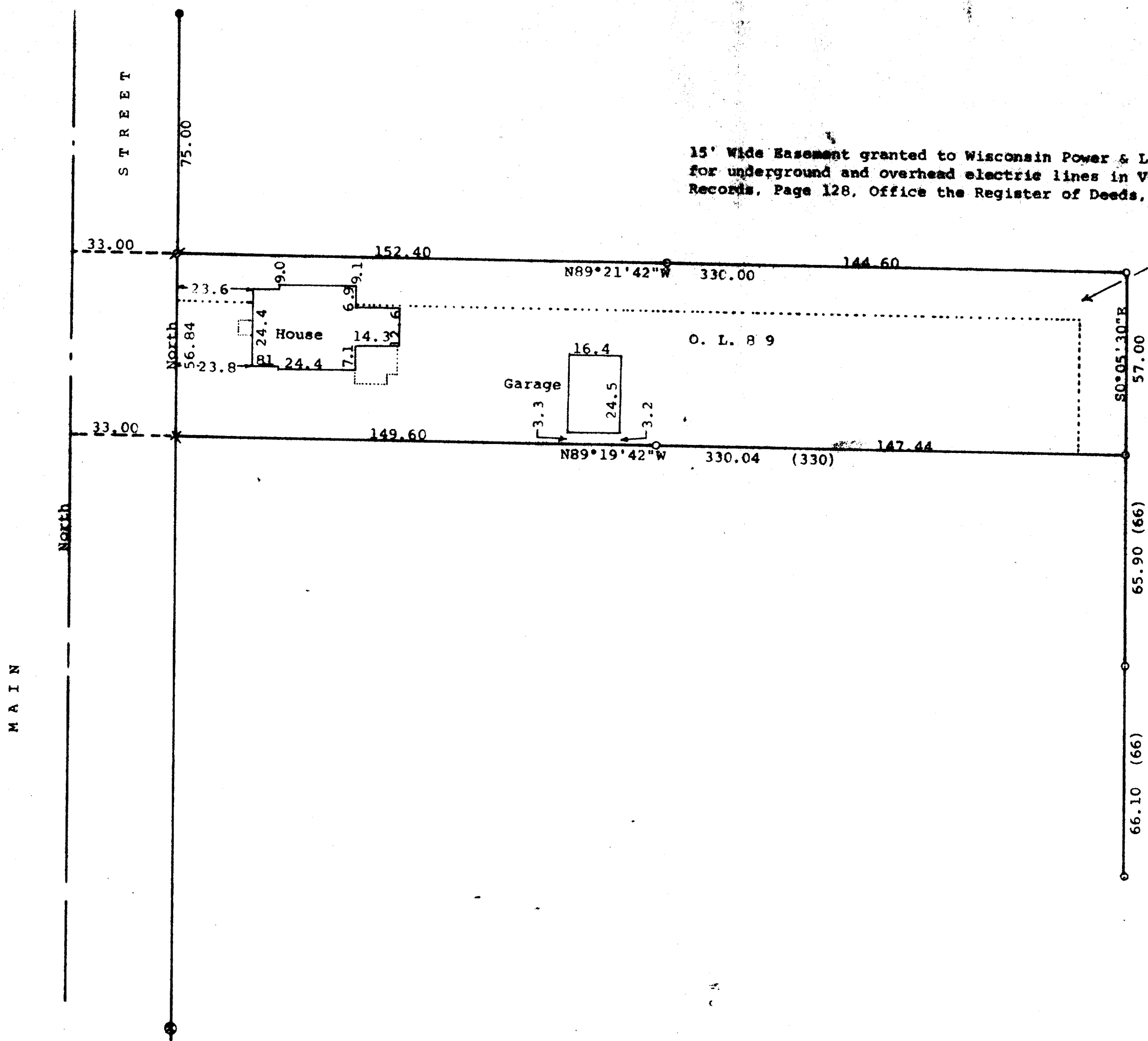

Scale - 1" = 30'
● = 3/4" Iron Rod Found
⊙ = 1/2" Iron Rod Found
○ = 3/4" Iron Pipe Set

⊗ = cross in concrete found
(very faint)
X = cross cut in concrete
Bearings are referenced to the east
line of Main Street with the assumed
bearing of North
Survey ordered by:
Churchill Real Estate
322 Park
Walworth, WI 53184
(0.00) = recorded distance

STATE OF WISCONSIN)
COUNTY OF WALWORTH) SS

T. George T. Dunham, Surveyor, certify that I have surveyed the
property described as follows:

Outlot NO. 89 of the Assessor's Plat of the Village of Walworth,
Walworth County, Wisconsin

and that the plat shown hereon is a correct representation thereof and shows
the size and location of the property, its exterior boundaries, the location
of all visible structures and dimensions of all principal buildings thereon,
boundary fences, apparent easements, roadways and visible encroachments, if
any, and that I have surveyed the property hereon described, according to the
official records, to the best of my knowledge and belief.
July 8, 1993

George T. Dunham
George T. Dunham, Surveyor

